KEYSTONE

TRADE MARK

UP-TO-DATE, INDEXED MAP OF EUROPE

DOMESTIC POSTAGE

FIRST-CLASS MATTER (Letters, etc.) ..... 2c. an oz.
SECOND-CLASS (Newspapers and Periodicals) ..... 1c. for 4 oz.
THIRD-CLASS (Books, Circulars) ..... 1c. for 2 oz.
FOURTH-CLASS (Merchandise) 1c. an oz. up to 4 oz.; in excess of 4 oz. in weight, the rate shall be by the pound (see Parcel-post).
REGISTRATION FEE (additional postage) ..... 10c.
SPECIAL DELIVERY (additional to regular postage) 10c.

FIRST-CLASS MATTER.—Letters and all other written matter (whether sealed or not), excepting manuscript copy accompanying proof-sheets, also all matter sealed (see below), 2 cents an ounce, excepting drop letters at NON-CARRIER offices, 1 cent an ounce. Postal Cards, 1 cent each. Post Cards (private mailing cards), 1 cent each.

SECOND-CLASS.—Newspapers and periodicals, published quarterly and oftener, and not for gratuitous distribution. The general public pay by affixing stamps at the rate of 1 cent for each 4 ounces or part thereof when not sealed.

THIRD-CLASS.—Books (printed, not blank), circulars, other printed matter, proof-sheets and manuscript copy accompanying same, valentines, sheet-music, photographs, heliotypes, chromos, posters, lithographs and printed advertising matter on paper only—all, when not sealed, 1 cent for 2 ounces or fraction. Books take parcel-post rate after 8 oz. Misc. printed matter post rate after 4 lbs.

FOURTH-CLASS.—Merchandise and samples, blank books and paper; ores; all matter not included in any of the other classes, and not in its nature perishable or liable to injure the contents of the mails. (By express ruling the postage on seeds, cuttings, roots, scions, and plants is at the rate of 1 cent for each 2 ounces.) For rates of postage see Parcel-Post.

Third and fourth-class mail matter may now be forwarded without postage stamps affixed in lots of two thousand or more identical pieces; certain regulations are to be complied with, and postage prepaid in cash.

SEALING.—Any matter is regarded as sealed when it is not so wrapped as to allow of a thorough examination without in any way injuring the wrapping.

Postage to Canada, Cuba, Panama, and Mexico.—Mail matter of all kinds addressed for delivery in Canada, Cuba, Panama, and Mexico is admitted to the mails at domestic postage rates and conditions, except commercial papers and bona fide trade samples, which are admitted at a rate of 2 ounces for 1 cent, if not weighing over 12 ounces. Minimum charge on commercial papers 5 cents, minimum charge on samples 2 cents. Seeds, bulbs, scions, and plants for Canada must be prepaid at a rate of 1 cent per ounce, or fraction of an ounce; and packages of salable merchandise for Mexico should be sent by parcel-post. Limit of weight of second and third-class matter to Mexico is 4 pounds 6 ounces. Newspapers, except dailies, mailed to Canada by publishers must bear stamps affixed, 1 cent for 4 ounces.

POSTAGE TO PORTO RICO, PHILIPPINES, GUAM, Etc.—Same as domestic.

FOREIGN POSTAGE

The rates to foreign countries (except Canada, Cuba, Panama, and Mexico, and letter rates to Great Britain, Ireland, Newfoundland, and Germany) are as follows: Letters, 5 cents for first ounce or fraction, and 3 cents for each additional ounce or fraction; printed matter, per 2 ounces, 1 cent; postal cards, 2 cents each. Letter rates to Great Britain and Ireland, Newfoundland, and to Germany, Bermuda direct, 2c. an oz.

War Map of Europe. See Back for Tables and Statistics.

FERDINAND, Bulgaria

MEHMED V., Turkey

CARL FRANZ, Austria.

WILLIAM II., Germany

VICTOR EMANUEL III., Italy

RAYMOND POINCARE, France

NICHOLAS II., Russia

GEORGE V., Great Britain

Whistance-Smith Collection

EUROPE R-20 (c1917) [ARCHI

A FLEET OF SUPER-DREADNAUGHTS—GREAT BRITAIN'S LATEST FIGHTING SHIPS.

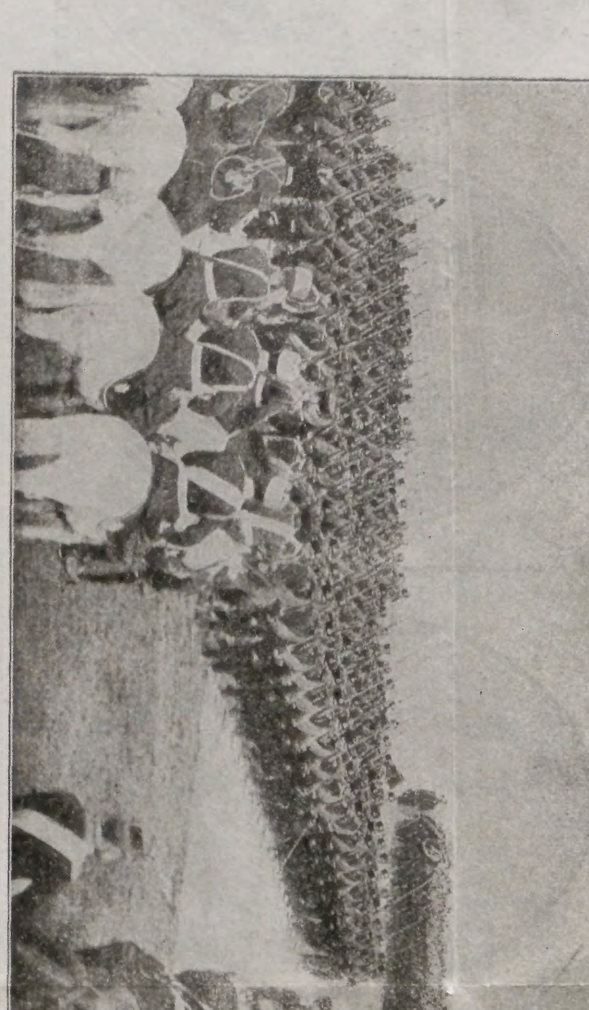

A RUSSIAN REGIMENT BEING REVIEWED BY THE CZAR.

FRENCH ARTILLERY PASSING IN REVIEW.

IMPORTANT FACTS CONCERNING PRINCIPAL COUNTRIES OF EUROPE

Countries	Area in Sq. Miles	Population	Form of Government	Present Consti. Adopted	Present Ruler	Title of Ruler	Capital
Albania	24,460	1,050,000	Kingdom		William	King	Durazzo
Andorra	160	6,000	Republic				Andorra
Austria-Hungary	261,035	49,418,596	Empire	1867	Carl Franz	Emperor	Vienna
Belgium	11,373	7,074,910	Kingdom	1831	Albert	King	Brussels
Bulgaria	37,200	4,284,844	Principality	1878	Ferdinand	Prince	Sofia
Denmark	15,592	2,585,660	Kingdom	1849	Christian X	King	Copenhagen
France	207,054	38,961,945	Republic	1875	Raymond Poincare	President	Paris
German Empire	208,830	64,903,423	Empire	1871	Wilhelm II	Emperor	Berlin
Greece	25,014	2,433,806	Kingdom	1864	Constantine I	King	Athens
Italy	110,646	32,475,253	Kingdom	1848	Victor Emanuel III	King	Rome
Montenegro	3,630	250,000	Kingdom	1905	Nicholas I	King	Cettinje
Netherlands	12,648	5,898,429	Kingdom	1815	Wilhelmina	Queen	The Hague
Norway	124,130	2,302,698	Kingdom	1814	Haakon VII	King	Christiania
Portugal	35,490	5,423,132	Republic	1910	Manuel de Arriaga	President	Lisbon
Roumania	50,700	5,912,520	Kingdom	1866	Carol I	King	Bukarest
Russia	8,647,657	160,095,200	Empire	1904	Nicholas II	Emperor	St. Petersburg
San Marino	32	8,500	Republic				Borgo
Servia	18,650	2,493,770	Kingdom	1889	Peter I	King	Belgrade
Spain	194,783	19,503,008	Kingdom	1876	Alfonso XIII	King	Madrid
Sweden	172,876	5,476,441	Kingdom	1809	Gustav V	King	Stockholm
Switzerland	15,976	3,741,971	Republic	1848	M. Forrer	President	Bern
Turkey	1,622,080	41,049,720	Empire	1908	Mehmed V	Sultan	Constantinople
United Kingdom	121,391	45,216,665	Kingdom		George V	King and Emperor	London

Countries	National Debt	Annual Revenue	Annual Expenditures	Imports	Exports	R. R. Mileage	No. of Post-Offices	No. of Merchant Ships
Albania								
Andorra								
Austria-Hungary	1,043,675,000	84,897,702	160,487,000	582,570,000	483,100,000	26,523	15,124	15,480
Belgium	825,518,000	119,505,782	155,704,000	714,933,000	542,277,000	2,942	1,519	101
Bulgaria	176,554,000	29,561,704	49,174,000	30,963,000	21,507,000	1,269	2,070	
Denmark	96,716,000	25,020,261	29,856,000	152,993,000	119,740,000	2,115	1,073	4,439
France	6,346,129,000	852,399,350	1,001,987,000	1,205,500,000	1,103,584,000	30,028	13,631	17,376
German Empire	1,194,052,000	678,303,308	879,656,000	2,152,295,000	1,866,777,000	37,026	40,769	4,658
Greece	206,640,000	27,781,064	49,014,000	29,844,000	21,368,000	844	1,147	1,143
Italy	2,921,153,000	452,668,984	505,841,000	600,560,000	360,310,000	10,640	9,823	5,327
Montenegro	1,928,000	700,000	850,000	1,305,000	280,000	40	21	
Netherlands	461,649,000	73,583,688	101,845,000	1,261,235,000	986,810,000	1,908		729
Norway	97,215,000	38,749,682	42,800,000	103,613,000	70,839,000	1,912	3,099	8,552
Portugal	947,603,000	66,699,631	80,909,000	69,943,000	33,448,000	1,758	3,682	640
Roumania	316,693,000	90,509,232	103,507,000	79,913,000	73,230,000	2,207	2,968	520
Russia	4,536,939,000	1,348,613,945	1,860,988,000	470,020,000	514,099,000	44,950	13,983	3,419
San Marino								
Servia	126,232,000	20,003,312	42,838,000	14,192,000	17,945,000	430	1,502	
Spain	1,814,270,000	205,655,000	219,941,000	167,471,000	162,038,000	9,020	4,845	855
Sweden	166,810,000	55,414,147	73,362,000	165,304,000	126,759,000	8,451	3,739	2,938
Switzerland	23,614,000	28,446,489	20,350,000	309,213,000	211,849,000	3,131	1,953	
Turkey	675,654,000	133,777,433	168,203,000	139,059,000	81,576,000	4,075	1,312	*1,046
United Kingdom	3,443,799,000	737,655,773	961,100,000	3,040,127,000	1,840,415,000	23,280	23,925	21,189

Countries	ARMY		NAVY						
	Peace Footing	War Footing	Ships	Men	No. of Battle-ships	Tonnage	No. of First-Class Cruisers	Tonnage	No. Torp'd's & Dest'yers
Albania		31,000	none						
Andorra									
Austria-Hungary	397,129	2,000,000	106	14,888	5	40,000	3	14,000	61
Belgium	42,800	180,000	none						
Bulgaria	57,800	235,000	none						
Denmark	14,000	50,000	26		1				17
France	638,500	1,300,000	532	25,500	24	355,841	15	169,027	276
German Empire	622,483	3,260,000	255	33,500	41	674,700	9	106,180	188
Greece	29,000	50,000	29	4,941	3	15,000	1	10,000	25
Italy	238,617	2,000,000	164	30,398	12	178,218	7	61,210	9
Montenegro		50,000							
Netherlands	34,289	68,850	95	9,172	4	20,320	2	7,850	58
Norway	80,000	110,000	50	1,280					40
Portugal	30,000	300,000	50	6,107	1	3,030			12
Roumania	113,642	170,000	24						8
Russia	1,200,000	4,000,000	220	60,000	12	110,860	6	63,336	198
San Marino									
Servia	35,605	200,000	1						
Spain	115,432	250,000	21		4	56,050	4	26,398	31
Sweden	69,081	350,000	81	4,923	12	42,560	1	4,100	
Switzerland	208,726								
Turkey	375,000	905,000	60	39,929	*10	*93,726	*3	*10,950	*25
United Kingdom	742,036	802,074	528	131,000	67	1,150,350	42	629,850	259

*These figures are for both Turkey in Europe and Turkey in Asia.

Monetary Cost of the Great War

(Compiled from Official Data)

	First Year	Second Year	Total
Austria	$2,428,600,000	$3,035,700,000	$5,464,300,000
Belgium	57,100,000	....	57,100,000
Belgium Tribute	234,500,000	91,700,000	326,200,000
Bulgaria	23,800,000	119,000,000	142,800,000
England	3,381,000,000	8,690,500,000	12,071,500,000
France	3,047,600,000	4,571,400,000	7,619,000,000
Germany	4,214,300,000	6,881,000,000	11,095,300,000
Italy	761,900,000	1,371,400,000	2,133,300,000
Russia	3,571,400,000	6,666,700,000	10,238,100,000
Serbia	133,300,000	133,300,000	266,600,000
Turkey	181,000,000	219,000,000	400,000,000
Allies	$10,895,200,000	$21,433,300,000	$32,328,500,000
Central Powers	6,847,700,000	10,254,700,000	17,102,400,000
Totals	$17,742,900,000	$31,688,000,000	$49,430,900,000

Navies of the World

January 1, 1916

Powers	Modern Battleships	Cruiser Battleships	Older Battleships	Armored Cruisers	First-Class Cruisers	Sec'd-Class Cruisers	Third-Class Cruisers	Gunboats	Monitors	Destroyers	Torpedo Boats	Submarines	Personnel Officers and Men
Great Britain	36	10	40	34	31	32	33	10	....	238	70	97	150,609
Germany	20	8	20	9	9	6	31	6	....	154	47	45	79,197
United States	12	....	30	10	5	4	16	30	9	74	19	73	55,389
France	12	....	18	20	18	4	6	6	....	87	187	86	63,846
Japan	6	4	14	13	9	13	4	8	....	52	55	17	48,000
Russia	7	4	10	6	5	10	1	8	....	156	28	55	60,000
Italy	10	....	17	9	5	1	13	9	....	49	85	28	30,298
Austria-Hungary	7	....	9	2	....	4	6	6	....	19	91	15	20,000
Brazil	2	....	....	....	....	1	4	6	2	15	4	3	15,300
Argentina	2	....	....	....	....	6	6	4	....	15	8	....	8,000
Sweden	....	....	....	....	....	1	5	5	10	8	53	10	3,500
Netherlands	....	....	3	....	....	....	....	6	4	8	55	10	11,000
Norway	....	....	....	....	....	....	....	12	2	7	31	1	1,400
Chile	2	....	1	....	1	3	2	2	....	9	5	....	7,500
Denmark	....	....	1	....	....	....	3	4	....	....	20	9	4,000
Spain	3	....	1	....	1	4	2	15	....	7	29	3	15,000
Portugal	....	....	....	....	....	1	4	15	....	5	4	1	6,000
Greece	2	....	2	1	....	1	1	4	....	18	17	4	4,000
Turkey	3	....	1	....	....	1	....	13	....	20	9	3	6,000
China	....	....	....	....	....	1	5	17	....	4	8	....	....
Mexico	....	....	....	....	....	....	2	4	....	....	....	....	1,200
Siam	....	....	....	....	....	....	1	4	....	3	3	....	5,000

Chief Grain Crops of Europe

Measured in bushels—1914 Statistics

	Corn	Wheat	Oats	Barley	Rye
Great Britain	....	59,308,000	71,667,000	66,642,000	
Russia	80,608,000	597,000,000	800,000,000	419,561,000	870,000,000
Germany	....	160,000,000	620,000,000	140,000,000	440,000,000
Austria-Hungary	247,801,000	190,655,000	247,568,000	147,086,000	145,203,000
France	22,000,000	319,667,000	300,000,000	47,000,000	50,000,000
Italy	105,006,000	169,442,000	26,827,000	6,917,000	5,260,000
Bulgaria	31,000,000	36,000,000	8,000,000	10,000,000	9,842,000
Roumania	110,230,000	49,270,000	25,015,000	25,505,000	1,959,000
Norway	....	269,000	9,325,000	2,591,000	1,046,000
Sweden	....	8,472,000	52,557,000	12,000,000	27,599,000
Serbia	20,000,000	9,000,000	5,000,000	3,000,000	1,000,000
Belgium	....	13,973,000	49,742,000	4,232,000	21,000,000
Netherlands	....	5,380,000	19,958,000	3,210,000	14,635,000
Denmark	....	4,700,000	48,000,000	20,000,000	17,000,000
Spain	30,325,000	116,089,000	31,227,000	72,572,000	23,950,000
United States	2,672,804,000	891,017,000	1,141,060,000	194,953,000	42,779,000
Argentina	263,135,000	113,904,000	50,981,000	....	3,346,000
Canada	13,924,000	161,280,000	313,078,000	36,201,000	2,017,000

Location and Population of the Principal Cities of Europe. (Before the War)

ALBANIA.

Town.	Index.	Pop.
Alessio	(J10)	3000
Avlona	(J11)	6000
Berat	(J11)	12000
Corfu	(J11)	27397
Durazzo	(J10)	7000
Delvinon	(J11)	10000
Dibra	(J10)	10000
El Bassau	(J11)	15000
Klisura	(J11)	
Kroya (Akhissar)	(J11)	12000
Lurya	(J10)	
Playa	(J10)	3500
Radomir	(J10)	
Samarina	(J11)	
Scutari	(J10)	35000
Tirana	(J11)	10000
Tomer	(J11)	

AUSTRIA-HUNGARY.

Town.	Index.	Pop.
Agram	(H9)	61002
Arad	(J9)	56260
Bekes	(J9)	25483
Brunn	(H8)	109346
Budapest	(J8)	732322
Budweis	(H8)	39328
Csaba	(J8)	37547
Czeglid	(J8)	30106
Czernowitz	(K8)	67622
Debreezen	(J9)	75006
Dernis	(H10)	23370
Erlau	(J9)	25893
Eszek	(J9)	24930
Fiume	(H9)	38955
Funfkirchen	(H9)	43982
Gratz	(H9)	138080
Grosswarden	(J9)	50177
Hajdu Boszormeny	(J10)	25070
Hermannstadt	(J9)	29577
Hodmezo-Vasarhely	(J9)	60883
Imoski	(H10)	36789
Innsbruck	(G8)	27056
Jaz Bereny	(J8)	26791
Kaschau	(J8)	40102
Kecskemet	(J9)	57812
Klagenfurt	(H9)	24314
Klausenburg	(H9)	49295
Kolomea	(K8)	34188
Krakow	(J8)	104836
Kronstadt	(K9)	36646
Laibach	(H9)	36547
Lemberg	(K8)	159877
Linz	(H8)	58791
Mahrisch Ostrau	(J8)	30125
Marburg	(H9)	24501
Maria Theresiopel	(J9)	82122
Mezo Tur	(J9)	25333
Miskolez	(J8)	43096
Nagy Becskerek	(J9)	26407
Neusatz	(J9)	29296
Nyiregyhaza	(J8)	33088
Oedenburg	(H8)	33478
Pilsen	(H8)	68079
Pola	(H8)	39688
Prague	(H8)	228645
Pressburg	(H8)	65867
Prossnitz	(H8)	24054
Przemysl	(J8)	46295
Raab	(H8)	28989
Reichenbach	(H7)	34099
Salzburg	(G8)	33067
Sarajevo	(J10)	38083
Sebenico	(H10)	24751
Sinj	(H10)	40062
Spalato	(H10)	27198
Stanislau	(K8)	29628
Steinamanger	(H8)	24751
Szatmar-Nemeti	(K8)	26881
Szegedin	(J9)	102991
Szentes	(J8)	31307
Szolnok	(J9)	25379
Tarnopol	(K8)	30415
Tarnow	(J8)	31548
Temesyar	(J9)	53033
Trent	(G9)	24908
Trieste	(H9)	205136
Troppau	(J8)	26725
Versecz	(J9)	25199
Vienna	(H8)	1999912
Zava	(H10)	32506
Zenta	(J9)	28588
Zomber	(J9)	29609

BELGIUM.

Town.	Index.	Pop.
Antwerp	(F7)	310903
Brussels	(F7)	629917
Chatelet	(F7)	12066
Ghent	(F7)	164117
Liege	(F7)	180000
Louvaine	(F7)	42106
Malines	(F7)	57615
Mons	(F7)	27069
Namur	(F7)	31875
Ostende	(E7)	41177
Ypres	(F7)	16505

BULGARIA.

Town.	Index.	Pop.
Kezanlyke	(K10)	21000
Nikopoli	(K10)	10000
Philippopolis	(K10)	45707
Plevna	(K10)	21145
Razgrad	(K10)	21551
Rushchuk	(K10)	33632
Shumla	(L10)	22275
Sliven	(K10)	25207
Sofia	(K10)	82621
Stava Zagora	(K10)	16039
Svistov	(K10)	12482
Tirnovo	(K10)	25295
Varna	(L10)	37417
Viddin	(K10)	20944

DENMARK.

Town.	Index.	Pop.
Aalborg	(G5)	31509
Aarhus	(G5)	55193
Copenhagen	(H6)	426540
Elsinore	(H6)	13864
Esbjerg	(G6)	13365
Fredericia	(G6)	12714
Horsens	(G5)	22327
Kolding	(G6)	12530
Odense	(G6)	40547
Randers	(G5)	20963
Svendborg	(G6)	11531
Vejle	(G6)	14590

ENGLAND AND WALES.

Town.	Index.	Pop.
Bath	(D6)	49839
Bedford	(E6)	35144
Birkenhead	(D6)	110915
Birmingham	(E6)	522204
Blackburn	(E6)	129216
Blackpool	(E6)	47348
Bolton	(E6)	168215
Bournemouth	(D7)	59762
Bradford	(E6)	279767
Brighton	(E7)	123478
Bristol	(D6)	330380
Cambridge	(E6)	38379
Cardiff	(D6)	164333
Carlisle	(E5)	45480
Cheltenham	(E6)	49439
Chester	(E6)	39309
Colchester	(E7)	38373
Coventry	(E6)	69978
Darlington	(E6)	44511
Derby	(E6)	114848
Devonport	(E7)	70437
Dover	(E7)	41749
Exeter	(D7)	47185
Folkestone	(E7)	30650
Gateshead	(E5)	109888
Gloucester	(E6)	47955
Great Yarmouth	(E6)	51316
Grimsby	(E6)	63138
Halifax	(E6)	104936
Hastings	(E7)	65528
Huddersfield	(E6)	95047
Ipswich	(E6)	66630
Lancaster	(E6)	40329
Leeds	(E6)	428968
Leicester	(E6)	211579
Lincoln	(E6)	48784
Liverpool	(D6)	760803
Llanelly	(D6)	25617
London	(E7)	7323327
Lowestoft	(E6)	29850
Manchester	(E6)	646800
Middlesborough	(E6)	91302
Newcastle	(E5)	246980
Northampton	(E6)	87021
Norwich	(E6)	111733
Nottingham	(E6)	239743
Oxford	(E6)	49336
Peterborough	(E6)	30872
Plymouth	(D7)	107636
Pontypridd	(D6)	32316
Portsmouth	(E7)	188133
Preston	(E6)	112989
Ramsgate	(E7)	27733
Reading	(E7)	72217
Reigate	(E7)	25993
Rhondda	(D6)	113735
Scarborough	(E6)	38161
Sheffield	(E6)	409070
Shrewsbury	(D6)	28395
Southampton	(E7)	104824
Southport	(D6)	48083
South Shields	(E5)	100853
Sunderland	(E5)	146077
Swansea	(D6)	94537
Torquay	(D7)	33625
Tynemouth	(E5)	51366
Worcester	(D6)	46624
York	(E6)	77914

FRANCE.

Town.	Index.	Pop.
Aix	(E9)	29418
Amiens	(E7)	90920
Angers	(F8)	82935
Angouleme	(F8)	37507
Arles	(E9)	29314
Armentieres	(E7)	29401
Arras	(E7)	25813
Avignon	(E9)	48312
Bayonne	(F9)	27601
Belfort	(F8)	32567
Besancon	(F8)	56168
Beziers	(E9)	52268
Bordeaux	(D9)	251997
Boulogne-sur-Mer	(E7)	51201
Bourges	(E8)	44133
Brest	(D7)	85294
Caen	(E7)	44442
Calais	(E7)	66627
Cambrai	(E7)	26586
Cannes	(F9)	30420
Carcassonne	(E9)	30720
Castres	(E9)	27308
Cette	(E9)	33246
Chalons	(F8)	26737
Chalons-Sur-Saone	(E8)	29058
Cherbourg	(D7)	43837
Clermont	(E8)	58263
Dijon	(F8)	74113
Douai	(E7)	33649
Dunkerque	(E7)	38287
Epinal	(F8)	28080
Grenoble	(F9)	73022
La Rochelle	(F8)	31559
Laval	(D8)	30356
Le Creusot	(E8)	30584
Le Mans	(E8)	65467
Lens	(E7)	13862
Lille	(E7)	210696
Limoges	(E8)	88597
Lorient	(D8)	46403
Lyons	(E9)	472114
Marseilles	(E9)	517498
Maubeuge	(F7)	18863
Monaco	(F9)	
Montauban	(E9)	30506
Monte Carlo	(F9)	
Montlucon	(E8)	35062
Montpellier	(E9)	77114
Nancy	(F8)	110570
Nantes	(D8)	133247
Narbonne	(E9)	28852
Nevers	(E8)	27673
Nice	(H9)	134232
Nimes	(E9)	80184
Orleans	(E8)	68614
Paris	(E8)	2763393
Pau	(D9)	35044
Perigueux	(D9)	31976
Perignan	(E9)	38898
Poitiers	(F8)	39302
Rheims	(E7)	109859
Rennes	(F8)	75640
Roanne	(E8)	35516
Rockefort	(D8)	36694
Rouen	(E7)	118459
St. Denis	(E7)	64790
St. Etienne	(E9)	146788
St. Nazaire	(D8)	35762
St. Quentin	(E7)	52778
Soissons	(E7)	12074
Tarbes	(D9)	26055
Toulon	(E10)	103549
Toulouse	(D9)	149438
Tourcoing	(E7)	81617
Tours	(E8)	67601
Troyes	(E8)	53447
Valence	(E9)	26946
Valenciennes	(E7)	30946
Vannes	(D8)	23375
Verdun	(F8)	18852
Versailles	(E7)	54820

GERMANY.

Town.	Index.	Pop.
Aachen	(F7)	
Altenburg	(G7)	38818
Altendorf	(G7)	31859
Altona	(G6)	168320
Bautzen	(H7)	29419
Bayreuth	(G8)	31903
Berlin	(H7)	2040148
Bernburg	(G7)	34041
Beuthen	(J7)	60076
Bielefeld	(G7)	71796
Bochum	(F7)	118464
Bonn	(F7)	81996
Bremen	(G6)	214861
Breslau	(H7)	422738
Bromberg	(J7)	54231
Brunsbuttle	(G6)	
Brunswick	(G7)	136397
Cannstatt	(G8)	26449
Charlottenburg	(H7)	239559
Chemnitz	(H7)	248142
Cologne	(F7)	428722
Danzig	(J6)	159648
Darmstadt	(F7)	83123
Dessau	(G7)	55560
Dortmund	(F7)	175577
Dresden	(H7)	516996
Duisburg	(F7)	192346
Duren	(F7)	27171
Dusseldorf	(F7)	253274
Eisenach	(G7)	35153
Elberfeld	(F7)	162853
Elbing	(J6)	55627
Erfurt	(G7)	98849
Erlangen	(G8)	23737
Flensburg	(G6)	53771
Forst	(H7)	32041
Frankfurt	(H7)	334978
Frankfurt	(G7)	64304
Freiberg	(F8)	33602
Furth	(G8)	60635
Gero	(G7)	46910
Giessen	(G7)	28769
Gleiwitz	(J7)	61326
Gorlitz	(H7)	83766
Gotha	(G7)	36947
Graudenz	(J6)	32800
Guben	(H7)	33096
Halberstadt	(G7)	42792
Hamburg	(G6)	802793
Hamm	(G7)	31369
Hanau	(G7)	29846
Hanover	(G7)	250024
Harburg	(G6)	55676
Herford	(G7)	25120
Hof	(G7)	36417
Inowrazlaw	(J7)	26140
Insterburg	(J6)	27787
Kaiserslautern	(F8)	52306
Karlsruhe	(F8)	111249
Kassel	(G7)	120467
Kiel	(G6)	163772
Koblenz	(F7)	53897
Kolmar	(F8)	36796
Konigsberg	(J6)	223770
Kottbus	(H7)	39327
Krefeld	(F7)	110344
Landsburg	(H7)	33597
Leipzig	(G7)	503672
Liegnitz	(H7)	59706
Linden	(G7)	57941
Lubeck	(G6)	91541
Madgeburg	(G7)	240633
Ludwigshafen	(F8)	72286
Mainz	(F7)	91179
Mannheim	(F8)	163693
Meerane	(G7)	25011
Metz	(F8)	60419
Minden	(G7)	24327
Muhlhausen	(G7)	33433
Mulhausen	(F8)	94498
Mulheim	(F7)	80811
Munich	(G8)	538983
Munster	(F7)	81468
Neumunster	(G6)	27335
Neuss	(F7)	28484
Nuremberg	(G8)	294426
Oberammergau	(G8)	
Oberhausen	(F7)	52166
Offenbach	(G7)	59765
Oldenburg	(G6)	28565
Osnabruck	(G7)	59580
Posen	(H7)	136808
Potsdam	(H7)	61414
Ratisbon	(G8)	48801
Reichenbach	(G7)	29060
Reutlingen	(G8)	23848
Rostock	(H6)	60793
Schweidnitz	(H7)	28432
Schwerin	(G6)	41628
Spandau	(H7)	70295
Stargard	(H6)	26858
Stettin	(H6)	224119
Stolp	(H6)	27272
Stralsund	(H6)	31083
Strassburg	(F8)	167678
Stuttgart	(G8)	249286
Thorn	(J7)	29626
Tilsit	(J6)	34538
Treves	(F8)	43324
Ulm	(G8)	51820
Weimar	(G7)	31117
Wiesbaden	(F7)	100953
Worms	(F7)	43841
Wurzburg	(G8)	80327
Zeitz	(G7)	27389
Zwickau	(H7)	68502

GREECE.

Town.	Index.	Pop.
Athens	(K12)	167479
Chalkis	(K11)	10958
Corinth	(K12)	
Hermopolis	(K12)	17773
Kalamai	(K12)	13123
Larissa	(K11)	18001
Patras	(J12)	37724
Pyrgos	(J12)	13690
Salonica	(K11)	150000
Trikkala	(J11)	17809
Tripolis	(K12)	10789
Vodena	(J11)	12000
Volis	(K11)	23563
Yanina	(J11)	20000
Zante	(J12)	3580

IRELAND.

Town.	Index.	Pop.
Belfast	(D5)	349180
Cork	(C6)	76122
Drogheda	(D5)	12760
Dublin	(D6)	290638
Dundalk	(D5)	13076
Galway	(C5)	13426
Kilkenny	(D6)	10609
Kingstown	(D6)	17377
Limerick	(C6)	38151
Lisburn	(D5)	11461
Londonderry	(D5)	39892
Lurgan	(D5)	11782
Newry	(D5)	12405
Sligo	(D5)	10870
Waterford	(D6)	26769
Wexford	(D6)	11168

ITALY.

Town.	Index.	Pop.
Acireale	(H12)	35418
Alcamo	(G11)	51809
Allesandria	(F9)	71298
Ancona	(G10)	56835
Andria	(H10-11)	49569
Arezzo	(G10)	44316
Ascoli Piceno	(G10)	28882
Asti	(F9)	38045
Bari	(H11)	77478
Barletta	(H10)	42022
Bergamo	(G9)	47772
Bologna	(G9)	152009
Brescia	(G9)	70614
Brindisi	(H11)	25317
Cagliari	(F10)	53747
Canicatti	(G12)	24564
Cascina	(G10)	25504
Casterta	(H10)	32709
Castellamare	(H11)	32841
Catania	(H12)	149295
Catanzaro	(H11)	31824
Cerignola	(H10)	34195
Cesena	(H9)	42240
Chieti	(J10)	26368
Como	(F-J9)	38895
Corato	(H11)	41573
Cortona	(G10)	29343
Cremona	(G9)	37693
Faenza	(G9)	40370
Fano	(G10)	24848
Ferrara	(G9)	82310
Florence	(G10)	205589
Foggia	(H10)	53151
Foligno	(G10)	26111
Forli	(G9)	43708
Genoa	(F9)	234710
Giarre	(H12)	26000
Girgenti	(G12)	25024
Imola	(G9)	33210
Lecce	(H11)	32687
Leghorn	(G10)	98321
Lodi	(G9)	27811
Lucca	(G9)	74971
Lugo	(G9)	27415
Mantua	(G9)	29344
Marsala	(G12)	57567
Messina	(H11)	149778
Milan	(F9)	493241
Modena	(G9)	64843
Modica	(G12)	48962
Molfetta	(H10)	40135
Monza	(F9)	42599
Naples	(G11)	563540
Novara	(F9)	45248
Padua	(G9)	82281
Palermo	(G11)	309694
Parma	(G9)	49340
Perugia	(G10)	61385
Pesaro	(G10)	25103
Pisa	(G10)	61321
Pistoja	(G9)	62606
Prato	(G10)	51453
Ragusa	(H12)	31922
Ravenna	(G9)	64031
Reggio di Calabria	(H11-12)	44415
Reggio	(G9)	58490
Rimini	(G9)	43203
Rome	(G10)	462743
San Marino	(G9) (H10)	30040
Sassari	(F10-11)	38268
Savona	(F9)	38355
Siena	(G10)	38665
Spezia	(G9)	65612
Spoleto	(G10)	24642
Syracuse	(G12)	32030
Taranto	(H11)	60733
Teramo	(G10)	24563
Terni	(G10)	30641
Trani	(H10)	31800
Trapani	(G11)	59452
Treviso	(G9)	3398[illegible]
Turin	(F9)	335656
Venice	(G9)	151840
Vercelli	(F9)	31154
Verona	(G9)	74271
Vicenza	(G9)	44777
Vittoria	(G12)	32151

LUXEMBURG.

Town.	Index.	Pop.
Luxemburg	(F7-8)	20928

MONTENEGRO.

Town.	Index.	Pop.
Cettinje	(J10)	4500
Dulcigno	(J10)	5000
Niksic	(J10)	5000
Podgorica	(J10)	10000

NETHERLANDS.

Town.	Index.	Pop.
Amsterdam	(F7)	565656
Arnheim	(F7)	63113
Deventer	(F7)	27840
Groningen	(F6)	74272
Haarlem	(F6)	70152
Helder	(F6)	26838
Leeuwarden	(F6)	35189
Leiden	(F7)	57558
Rotterdam	(F7)	403356
The Hague	(F7)	254504
Tilburg	(F7)	48686
Zwolle	(F7)	33552

NORWAY.

Town.	Index.	Pop.
Aalesund	(G3)	11777
Arndal	(G5)	11130
Bergen	(G4)	72251
Christiansund	(G5)	12050
Drammen	(G4)	23093
Kristiania	(G4)	227626
Kristiansand	(G5)	14666
Skein	(G4)	11394
Stravanger	(G4)	30613
Trondhjem	(H3)	38180

PORTUGAL.

Town.	Index.	Pop.
Braga	(B9)	24202
Coimbra	(B10)	18144
Covilha	(B10)	15469
Elvas	(B10)	13881
Evora	(B10)	16020
Ilhavo	(B9)	10762
Lisbon	(B10)	356009
Oporto	(B9)	167955
Ovar	(B9)	11002
Portalagne	(B10)	10534
Setubal	(B10)	12074
Tavira	(B11)	22175
Villa Norva De Gaia	(B9)	12106

ROUMANIA.

Town.	Index.	Pop.
Badadagh	(L9)	10000
Bacau	(K9)	13113
Barlad	(L9)	24310
Brala	(L9)	56300
Bukarest	(K9)	276178
Buzeu	(K9)	11106
Constanza	(L9)	
Craiova	(K9-10)	45579
Focani	(L9)	23601
Folticeni	(K8)	15029
Galatz	(L9)	62545
Giurgin	(K10)	20866
Hushi	(L9)	18500
Kustendji	(L9)	
Piatra	(K9)	20000
Pitesci	(K9)	15000
Ploesci	(K9)	45107
Silistria	(L10)	11414
Yassy	(L8)	77759

RUSSIA.

Town.	Index.	Pop.
Abo	(J4)	43680
Akkerman	(L9)	32470
Astrakhan	(P8)	121580
Bakhmut	(N8)	35085
Bendery	(N9)	33741
Berdichev	(L8)	53351
Berdyansk	(N8)	27247
Bobruisk	(L6)	34336
Brest, Litovsk	(K7)	50755
Byelostok	(K7)	91695
Chernigov	(L7)	27716
Czestochowa	(J7)	53650
Dorpat	(H5)	42308
Dvinsk	(K6)	69675
Ekaterinoslav	(M8)	135552
Elets	(N6)	46956
Elisabethgrad	(M8)	61488
Gomel	(L7)	36775
Grodno	K6)	41607
Helsingfors	(K4)	117317
Ivangorod	(J7)	
Ivanovo-Voznesensk	(N5)	64628
Izmail	(L9)	33607
Kalisz	(J7)	24418
Kaluga	(M6)	49513
Kamenets Podolsk	(K8)	35934
Kazan	(O5)	143707
Kerch	(N9)	33347
Kharkov	(M7)	173989
Kherson	(M8)	59076
Kiev	(L7)	319000
Kichenev	(L8)	125787
Kostroma	(N4)	41336
Kovno	(K6)	73743
Kozlov	(N6)	40297
Kremenchug	(M8)	63007
Kronstadt	(K-L4)	56525
Kursk	(M7)	75721
Libau	(J5)	64489
Lodz	(J7)	351570
Lublin	(J7)	50385
Mariupol	(N8)	31116
Minsk	(K6)	90912
Mitau	(K5)	35131
Moghilev-on-Dnieper	(L6)	47591
Morshansk	(N6)	27756
Moscow	(M5)	1359254
Nikolaiev	(M8)	92012
Nizhniy Novgorod	(N5)	90053
Novgorod	(N5)	26972
Novocherkassk	(N8)	51963
Nyezhin (Nejin)	(L7)	32113
Odessa	(L9)	449673
Orel	(M6)	69735
Penza	(O6)	59981
Perm	(P3)	45205
Petrograd	(L4)	1678000
Pinsk	(K7)	27938
Pitrkow	(J7)	32173
Plock	(J7)	30000
Poltava	(M7)	53703
Pskov	(K5)	30478
Radom	(J7)	30126
Radoszyce	(J7)	
Revel	(K4)	64572
Riga	(K5)	282230
Rostov-on-Don	(N8)	119476
Rovno	(K7)	24905
Ryazan	(N6)	46122
Rybinsky	(M4-5)	25223
Samara	(P5)	89999
Saratov	(O6)	137147
Sebastopol	(M9)	53595
Siedlce	(J7)	26234
Simbirsk	(O5)	44111
Simpheropol	(M9)	49078
Smolensk	(L6)	46699
Sumy	(M7)	27575
Syzran	(P5)	33046
Taganrog	(N8)	58928
Tammerfors	(J4)	41307
Theodosia	(M9)	27238
Tiraspol	(L9)	31616
Tsaritsyn	(O7)	55186
Tula	(M6)	114733
Tver	(M5)	53544
Viborg	(K4)	35065
Vilna	(K6)	162633
Vinnitsa	(L8)	30563
Vitebsk	(L6)	65871
Vladimir	(N5)	32029
Volgoda	(M4)	27705
Volsk	(O6)	27039
Voronezh	(N7)	71071
Vyatka	(O4)	25008
Warsaw	(J7)	756426
Yaroslavl	(M-N5)	71616
Zhitomir	(L7)	80787

SCOTLAND.

Town.	Index.	Pop.
Aberdeen	(E5)	153503
Airdrie	(E5)	22288
Arbroath	(E5)	22398
Ayr	(D5)	28697
Dumfries	(D5)	15516
Dundee	(E5)	162982
Edinbugh	(E5)	317459
Forfar	(E5)	11397
Galashiels	(E5)	13615
Glasgow	(D5)	789413
Greenock	(D5)	68142
Hamilton	(D5)	32775
Hawick	(E5)	17303
Inverness	(E5)	23075
Kilmarnock	(E5)	34165
Kirkcaldy	(E5)	34079
Leith	(E5)	77439
Montrose	(E5)	12427
Paisley	(D5)	79363
Perth	(E5)	32875
Peterhead	(E5)	11794
Stirling	(E5)	18403

SERBIA.

Town.	Index.	Pop.
Belgrad	(J9)	77816
Kraguyerats	(J10)	15596
Leskovac	(J10)	13647
Monastir	(J11)	45000
Nish	(J10)	21946
Prishtina	(J10)	15000
Sabac	(J9)	12151
Vranja	(J10)	11375

SPAIN.

Town.	Index.	Pop.
Alcoy	(D11)	32053
Alicante	(D11)	50142
Almeria	(C10)	47326
Antequera	(C11)	31609
Badajoz	(B10)	30899
Barcelona	(D10)	533000
Bilboa	(C9)	83306
Burgos	(C9)	30167
Cadiz	(C10)	69382
Cartagena	(C11)	99871
Castellon de la Plana	(D10)	29904
Cordoba	(C11)	58275
Coruna	(B9)	43971
Cuevas de Vera	(C11)	20341
Ecija	(C9)	23992
Ferrol	(B8)	25281
Gijon	(C9)	47544
Granada	(C11)	75900
Guadalajara	(C10)	11513
Jaen	(C11)	25929
Jerez de la Frontera	(B11)	63473
Linares	(C11)	38245
Lorca	(C11)	69836
Lugo	(B9)	25568
Madrid	(C10)	539835
Malaga	(C11)	130109
Murcia	(C11)	111539
Orihuela	(C11)	26951
Oviedo	(C9)	48103
Pamplona	(D9)	29753
Reus	(D10)	26752
Sabadell	(D10)	23044
Salamanca	(C10)	24156
San Fernando	(B11)	28951
Sanlucar de Barrameda	(B11)	23377
San Sebastian	(D10)	37812
Sanitiago	(B9)	24335
Saragossa	(D10)	99118
Seville	(B11)	148315
Tarragona	(D10)	25358
Toledo	(C10)	23465
Tortosa	(D10)	23302
Valencia	(D10)	2135[illegible]
Valladolid	(C9)	68789
Velez Malaga	(C11)	23453
Vitoria	(C9)	30701

SWEDEN.

Town.	Index.	Pop.
Boras	(H5)	20373
Eskilstuna	(H4-5)	2744[illegible]
Falun	(H4)	10916
Gefle	(H4)	31367
Gellivara	(J2)	13211
Gothenburg	(H5)	160523
Halmstad	(H5)	17879
Helsingborg	(H5)	32238
Jonkoping	(H5)	24174
Kalmar	(H5)	14546
Karlskrona	(H6)	26293
Karlstad	(H4-5)	16077
Kristianstad	(H6)	11158
Landskrona	(H5)	15569
Linkoping	(H5)	17224
Lulea	(J2)	11444
Lund	(H6)	19464
Malmo	(H6)	79817
Neder Kalix	(J2)	13544
Norrkoping	(H5)	45203
Orebro	(H5)	28078
Soderhamn	(J4)	11218
Stockholm	(J4)	337460
Sundvall	(J4)	16347
Uddevalla	(J5)	11803
Uppsala	(J4)	24635
Vesteras	(H4)	16624
Ystad	(H6)	10675

SWITZERLAND.

Town.	Index.	Pop.
Basel	(F8)	129470
Bern	(F8)	74651
Bienne	(F8)	27881
Freiburg	(F8)	12239
Geneva	(F8-9)	118256
Lausanne	(F8)	55741
Lucerne	(F8)	35433
Neuchatel	(F8)	23395
Schaffhausen	(G8)	15281
St. Gall	(F8)	54127
Vevey	(F9)	11915
Zurich	(F8)	186999

TURKEY.

Town.	Index.	Pop.
Adrianople	(L10)	81000
Constantinople	(L10)	1106000
Gallipoli	(K11)	20000
Smyrna	(L12)	

University of Alberta Libraries

Whistance-Smith Collection